52.07428
N475
c.2

ANNUAL REPORT

OF

THE SELECTMEN

AND OTHER

TOWN OFFICERS

OF

NEWPORT, N. H.,

FOR THE

Year Ending March 1, 1891.

1891:
HITCHCOCK & WRIGHT, PRINTERS,
NEWPORT, N. H.

NEW HAMPSHIRE
STATE LIBRARY

SUGAR PAILS!

SYRUP CANS, &C., &C.,

for sugaring at

WM. NOURSE & SON'S.

Also always in stock,

Barb Wire, Shovels, Belting, Cordage,

—AND—

PAINTS AND OILS.

Elegant Lamps of All Kinds At Cost, to Close Out.

Richards' Block, - Newport, N. H.

GO TO

EDES & CO'Y,

—FOR—

LADIES' FURNISHINGS,

—AND—

READY MADE GARMENTS!

—AND—

Dry and Fancy Goods,

—AT—

Low Prices.

EAGLE BLOCK, - - - NEWPORT, N. H.

ANNUAL REPORT

OF

THE SELECTMEN

AND OTHER

TOWN OFFICERS

OF

NEWPORT, N. H.,

FOR THE

Year Ending March 1, 1891.

1891:
HITCHCOCK & WRIGHT, PRINTERS,
NEWPORT, N. H.

SELECTMEN'S REPORT.

RECEIPTS.

1890.			
Mar. 1,	Cash in treasury,		$1,128 79
April 16,	Cash borrowed of First National Bank,		4,200 00
24,	Received of Albert Carron, for license,		20 00
May 7,	Taxes committed to Benj. F. Peasley, collector:		
	For State tax,	$3,935 00	
	County tax,	5,097 61	
	Debt and interest,	7,500 00	
	Town charges,	1,000 00	
	Schools,	3,849 00	
	Town School District,	600 00	
	Dog tax,	198 00	
	Non-resident highway tax,	107 15	
	Overlay.	809 37	
			$23,096 13
10,	Received for use of derrick,		7 00
10,	" of William Banfil, for license for 1889,		10 00
June 12,	" " " " 1890,		30 00
Sept. 13,	" Sam. D. Lewis, Admr.,		2,000 00
Nov. 18,	" Citizen's National Bank, rent,		75 00
Dec. 2,	Received from State, Insurance tax,	$69 75	
	" " Railroad tax,	1,941 99	
	" " Sav. bank tax,	5,386 25	
	" " Literary fund,	514 67	
			7,912 66
1891.			
Feb. 5,	" from County, aid to dependent soldiers,		918 01
5,	" " support of paupers.		2,246 58
25,	Highway taxes collected,		214 61
27,	Received for use of derrick,		82 00
27,	" of B. F. Peasley, Col., interest on taxes,		23 08
28,	" from town hall,		80 06
			$42,043 92

DISBURSEMENTS.

STATE AND COUNTY TAXES.

State tax,	$3,935 00
County tax,	5,097 61
	$9,032 61

INTEREST.

First National Bank, interest on notes,	$150 07
Dexter Richards, accrued interest on bonds,	7 00
Richards Free Library, interest on note,	600 00
Paid interest on bonds,	5,567 50
Newport Savings Bank, accrued interest on bond,	5 00
	$6,329 57

NOTES AND BONDS PAID.

Manchester Savings Bank, note,	$4,200 00
First National Bank, endorsement on note,	2,000 00
" note,	2,200 00
Dexter Richards, 6 per cent. bonds,	700 00
" 5 " "	300 00
Newport Savings Bank, 6 per cent. bond,	500 00
	$9,900 00

TOWN OFFICERS.

B. R. Allen, for board of supervisors,	$ 100 00
Milton S. Jackson, police,	15 00
George B. Lear, "	15 00
Chas. H. Matthews, "	15 00
Board of health,	25 00
Edwin C. Hitchcock, town clerk,	62 50
Town school board,	125 00
B. F. Peasley, collector,	200 00
Seth M. Richards, treasurer,	40 00
R. E. Bartlett, overseer of poor,	50 00
Auditors,	9 00
R. E. Bartlett, agent town hall,	25 00
Board of selectmen,	350 00
	$1,031 50

CEMETERIES.

E. M. Hunton, improvements,	$171 61
S. A. Tenney, mowing cemetery,	18 00
Ransom Huntoon, mowing old cemeteries,	6 00
Franklin P. Rowell, tile pipe,	32 00
Clarence F. Pike, labor,	9 50
E. M. Hunton, extra filling,	18 84
" sexton's bill,	79 35
" labor in cemetery,	42 60
B. F. Haven, sexton's bill,	46 75
	$424 65

DOG DAMAGE.

James E. Swift, sheep,		$3 00
C. M. Brown, poultry,		5 00
Doddridge Paul, sheep,		21 50
Albro Whipple, turkeys,		16 00
David G. Fowler, sheep,		9 00
Edgar C. Marshall, sheep,		6 50
Horace D. G. Sprague, sheep,		14 00
Randall Evans, sheep,		5 00
Freeman Cutting, sheep,		6 00
Dennison Cutting, sheep,		30 00
Bela H. Cutting, sheep,		11 00
F. J. Lewis, poultry,		10 00
Albert Smith, poultry,		3 00
		$140 00
Total dog tax for 1890,	$198 00	
Balance of dog tax in treasury, March 1, 1890,	126 00	
		$324 00
Paid to schools, by vote of town,	$126 00	
dog damage to March, 1891,	140 00	
		266 00
Balance of dog tax in treasury March 1, 1891,		$58 00

FIRE DEPARTMENT.

C. H. Watts, repairs,	$ 4 62
George E. Lewis, services,	6 30
" nozzle,	15 00
C. B. Chase, work on steamer,	20 60
J. R. Hutchinson, shoveling snow,	2 50

Charles Tenney, services,	$ 5 00
Martin L. Whittier, services special engineer,	12 00
Franklin P. Rowell, services as engineer, and repairs,	40 00
C. L. Nichols, services,	1 50
Clarence F. Pike, steward,	33 25
S. G. Stowell & Son, material,	2 95
S. H. Edes, water rent,	15 00
Stowell & Glynn, use of teams,	32 00
Milton S. Jackson, water rent,	15 00
Fireman's pay-roll,	444 40
F. J. Latimer, chief, and materials,	32 00
H. S. Angell, use of teams,	7 50
F. J. Lewis, materials,	7 40
George B. Lear & Co., coal,	19 28
George E. Lewis, assistant engineer,	20 00
	$736 30

SCHOOLS.

Paid to Fred W. Cheney, treasurer school district:

School money raised by law of state,	$2,755 00
" by vote of town,	1,000 00
" by vote of district, for Ins. and repairs,	300 00
" by vote of town, dog tax from 1889,	126 00
" by lease lands,	94 00
" literary fund,	514 67
	$4,789 67

FREE TEXT BOOKS.

Paid Fred W. Cheney, treasurer Town School District, on account of text books and supplies,	$1,153 43
F. O. Chellis, purchasing agent,	50 00
	$1,203 43

MISCELLANEOUS.

Mrs. Erastus Bugbee, injuries on highway,	$ 35 00
P. A. Johnson, rubber stamp,	1 80
John B. Cooper, services as moderator,	10 00
S. F. Rossiter, toilet paper,	4 13
Wm. H. Perry, Q. M., expense Memorial day,	50 00
Fred W. Cheney, insurance,	30 00
John McCrillis, insurance,	10 00

Barton & Wheeler, printing 800 town reports,	$48 80
" notices,	4 80
H. D. G. Sprague, damage to wagon,	4 05
C. B. Chase, varnishing hearse,	10 00
E. N. Johnson, work on tax book,	3 00
Charles Boyd, injuries on highway,	75 00
First Baptist Society, damage, ball playing on common,	17 11
Fred W. Cheney, insurance,	107 00
John McCrillis, "	50 00
Sam D. Lewis,	50 00
H. W. Parker, term fees,	16 00
Hiram Coburn, injuries on highway,	15 00
Charles A. Silsby, work on inventory,	28 40
Daniel P. Quimby, recording inventory and taxes,	15 00
Franklin P. Rowell, acct. of fountain,	55 35
B. F. Peasley, abatements,	11 51
Patrick Cronin, error in inventory,	93
Clarence F. Pike, work on common,	4 25
C. M. Emerson, survey,	1 34
M. C. Gregg, burial of Mrs. Tandy,	2 50
Rush Chellis, surveying,	19 00
Austin E. Cutts, error in inventory,	2 78
Samuel T. Emery, damage to wagon,	16 00
John McCrillis, insurance,	8 00
Fred W. Cheney, "	12 00
John McCrillis, taking affidavits,	1 50
E. M. Hunton, pole for hearse, and repairs,	15 25
T. L. Heath, repairs on hearse,	2 05
" " town hall,	75
S. G. Stowell & Son, materials for town,	4 76
Samuel H. Edes, water for fountain,	10 00
" work on "	7 85
Milton S. Jackson, water for town hall,	15 00
C. H. Fairbanks, on account of tramps,	1 00
" lantern,	50
Town of Claremont, ½ stone posts, boundary line,	8 00
G. H. Woodbury, care of town clock,	24 00
Dexter Richards, premium on bonds,	52 00
Richards & Coffin, materials for town,	2 56
F. A. Rawson, " "	85
H. S. Angell, taking paupers to County farm,	4 00

H. S. Angell, use of teams,	$ 8 50
Hitchcock & Wright, printing,	11 95
Edwin C. Hitchcock, town clerk, fees and incidentals,	37 12
Wm. Nourse & Son, materials and supplies,	56 44
E. C. Converse, two inventory books,	23 00
" stationery and order books,	18 41
Albert L. Hall, examining records,	2 00
W. W. Darling, M. D., return of births and deaths,	1 00
L. C. Angell, burial of Mrs. Sally Wells,	2 25
J. L Cain, M. D., return of births and deaths,	5 25
E B. Mack, M. D., " "	25
D. M Currier, M. D., " "	4 50
A. H. Kempton, M. D., " "	1 00
T. B. Sanborn, M. D., " "	12 75
T. B. Sanborn, M. D , medical services for town,	5 00
B. F. Peasley, collector, abatements,	36 11
A. S. Wait, legal services and term fees,	51 00
R. P. Claggett, lodging tramps,	33 00
B. F. Haven, error in inventory,	1 73
Barton & Wheeler, printing,	1 50
E. M. Kempton, taking affidavits and expense,	13 75
S. L. Bowers, legal services,	18 00
B. F. Peasley, collector, guaranty on tax book,	40 00
Selectmen, perambulating town lines,	22 00
R. E. Bartlett, postage and incidentals,	6 15
Charles Jebb, abatements, as per vote of town,	17 24
Elon Cutting, wood for selectmen's office,	4 50
E. N. Johnson, work on returns,	4 00
Newport Savings Bank, premium on bond,	30 00
F. W. Cheney, extra services on school board,	15 00
Wm. H. Perry, "	9 33
E. D. Comings, repairs on derrick,	3 00
	$1,364 55

WATERING TROUGHS.

Freeman Cutting,	$ 3 00
Charles H. Tarbell,	3 00
Patrick O'Maley,	3 00
Solon B. Willey,	3 00
Frank A. Reed, for 1889 and 1890,	4 00
Frank H. Reed,	3 00

R. B. Willard,	$ 2 00
Charles F. Fletcher	3 00
Wm. W. Tilton,	3 00
J. M. Page & Co.,	3 00
Geo. B. Lear & Co.,	3 00
Mrs. Wm. Gilmore,	3 00
	$36 00

HIGHWAYS AND BRIDGES.

Jonathan Blake, labor,	$ 3 30
James Crowell, labor.	4 50
Rush Chellis, surveying,	2 00
George E. Wilmarth, labor,	1 57
Alexander Gordon, labor,	3 00
C. H. Favor, housing road machine,	5 00
Rush Chellis, surveying,	2 00
Allen P. Marshall, labor,	9 15
Daniel S. Bartlett, labor,	9 11
Fred G. Haven, labor,	4 95
John C. Barton, labor,	19 79
Frank E. Wright, labor,	9 87
H. D. G. Sprague, labor,	8 45
John Hadlock, repairs on road machine,	18 60
Charles H. Stockwell, painting road machine,	8 00
James B. Rollins, labor,	2 25
E. G. Patten, ironwork,	2 90
Archie L. Cutts, labor,	9 03
W. S. Fellows, labor,	18 85
Howard Bros., plank,	15 50
H. W. Clapp & Co., sewer grates,	14 67
Samuel T. Emery, labor,	15 00
Ransom Huntoon, labor,	10 19
Peyton R. Gardner, labor,	1 00
Franklin P. Rowell, tile pipe,	117 16
John C. Barton, labor,	97 69
George F. Whitney, labor on bridge,	32 50
S. H. Cutting, labor,	62 77
John A. Marshall, plank,	22 99
Preston Reed, labor,	22 42
Rufus S. Dudley, labor,	46 58
George E. Wilmarth, labor,	10 08

Howard & Barton, plank,	$ 72 00
Citizens' National Bank, ½ work on sewer,	19 22
Kimball Pollard, labor,	2 55
Samuel T. Emery, labor,	3 00
Howard P. Wakefield, labor and cash paid,	106 68
Everett E. Smith, labor,	2 25
Harvey B. Crane, labor,	7 05
J. C. Clough, labor,	1 00
John H. Cutting, plank,	72 78
Harry Bowers, lighting bridge,	16 00
Allen P. Marshall, labor,	59 55
Daniel W. Ring, labor and cash paid,	74 30
Preston Reed, labor,	14 02
Howard & Barton, plank,	26 74
Granville Pollard, plank,	19 47
Frank H. Reed, work and materials,	43 12
H. S. Angell, labor with teams,	4 00
Wm. H. Perry, labor,	9 15
R. B. Willard, labor,	4 00
John Barton, labor,	13 50
Wm. Tilton, labor,	20 09
J. M. Page & Co., lumber,	30
Ezra T. Sibley, plank,	17 34
Amos Beck, labor,	7 70
Augustus Wylie, plank,	3 19
Jonathan Blake, labor,	5 55
Geo. B. Lear & Co., iron work,	24 05
Arlan M. Gove, labor,	22 65
D. G. Fowler, plank,	16 00
" labor,	17 33
E. W. Wilkins, iron work,	2 90
Rufus S. Dudley, labor,	12 22
Elon Cutting, labor,	299 11
Peyton R. Gardner,	112 00
Frank E. Wright,	100 00
Willard D. Bailey, labor,	2 04
J. C. Clough, labor,	6 65
Alexander Robinson, labor,	7 50
James W. Crowell, labor,	8 60
F. H. Reed, plank,	85 99
Woodbury K. Hurd, labor.	28 45

Work on road machine:	
R. B. Willard,	$224 70
Shepherd Cutting,	143 25
Frank E. Wright,	78 56
	$2,427 42

REPORT OF OVERSEER OF POOR.

For Alvin Kelley—		
Paid Mrs. Randall Evans, board and care,		$64 00
T. B. Sanborn,		21 00
R. E. Bartlett,		1 50
		$86 50
For Sweet child—		
Paid A. S. Chase,		4 25
For Lucy Wheeler,		
Paid A. S. Chase,		2 25
For Ruel Bascom—		
Paid to Dr. D. P. Goodhue,		9 25
Jacob R. Hutchinson, dependent soldier,		
Paid Henry O. Hutchinson,		14 75
There was due for the support of Jacob R. Hutchinson March 1, 1891, ommitted from settlement:		
E. C. Converse,	$1 85	
D. C. George,	5 00	
D. M. Currier, M. D.,	18 00	
Total,		$117 00
Received from County for aid to dependent soldiers,		$ 918 01
" " " County paupers,		2,246 58
Paid for dependent soldiers,		955 81
" County paupers,		2,284 08
Due from County March 1, 1891,		68 50

R. E. Bartlett, Overseer of Poor.

TOWN HALL REPORT.

RECEIPTS.

Arthur F. Parshley,	$ 10 00
Ball,	6 00
Ira Stowell,	51 25
Arthur F. Parshley,	10 00
Ball.	7 25

Band,	$ 6 00
Ball,	6 00
Grand Army,	5 00
Arthur F. Parshley,	40 00
Three assemblies,	18 00
Henry L. Barker,	8 00
Ball,	6 00
Reuben Glue,	15 00
Uncle Tom's Cabin,	15 00
Catholic Fair,	18 00
Fred J. Lewis,	20 00
Ball,	6 00
Odd Fellows,	8 00
Newport Workers,	6 00
Fred J. Lewis,	10 00
Ball,	6 00
Dr. Morse,	45 00
Damage to hall,	5 00
Ball,	6 00
Band,	12 00
Mrs. Dockrill,	7 00
Lecture course,	25 00
	$377 50

EXPENDITURES.

Paid O. H. Peters, fixing seats,	$ 3 01
Gilbert Jennings, wood,	8 00
J. R. Hutchinson, janitor,	40 47
J. V. Gunnison, wood,	24 00
William W. Page, wood,	8 50
J. R. Hutchinson, janitor,	28 15
" washing windows,	3 00
S. H. Edes, wood,	9 00
G. H. Towle, wood,	4 00
J. R. Hutchinson, janitor,	32 29
H. O. Hutchinson, janitor,	21 65
Gilbert E. Jennings, wood,	8 00
F. S. Putnam, locker,	13 00
J. V. Gunnison, wood,	16 00
F. A. Rawson, oil,	28 62
A. W. Clark, care of scenery and repairs,	29 00
H. O. Hutchinson, janitor,	16 75
Geo. S. Pike,	4 00
Cash paid to town treasurer,	80 06
	$377 50

R. E. Bartlett, Agent.

RECAPITULATION.

Receipts,		$42,043 92
Expenditures—		
State tax,	$3,935 00	
County tax,	5,097 61	
Interest,	6,329 57	
Notes and bonds paid,	9,900 00	
Town officers,	1,031 50	
Cemeteries,	424 65	
Dog damage,	140 00	
Fire department,	736 30	
Schools,	4,789 67	
Free text books,	1,203 43	
Miscellaneous,	1,364 55	
Watering troughs,	36 00	
Highways and bridges,	2,427 42	
Town Paupers,	117 00	
County paupers,	2,284 08	
Aid to dependent soldiers,	955 81	
	$40,772.59	
Balance in treasury March 1, 1891,	1,271 33	
		$42,043 92

ROTHEUS E. BARTLETT,
SIMON A. TENNEY,
FRANK E. WRIGHT,
} Selectmen of Newport.

TREASURER'S REPORT.

RECEIPTS.

Cash on hand as per last report,		$ 1,128 79
Rec'd of First National Bank, note given,		4,200 00
Selectmen, for licenses,		60 00
" use of derrick,		89 00
" highway tax,		214 61
estate of F. W. Lewis,		2,000 00
R. E. Bartlett, agent for town hall,		80 06
Sullivan County, paupers,		2,246 58
" dependent soldiers,		918 01
Citizen's National Bank, rent,		75 00
State Treasurer—		
Railroad tax,	$1,941 99	
Savings Bank tax,	5,386 25	
Insurance tax,	69 75	
Literary fund,	514 67	
		7,912 66
B. F. Peasley, Collector,		23,096 13
" " interest on taxes,		23 08
		$42,043 92

DISBURSEMENTS.

Cash paid State tax,	$ 3,935 00
" County tax,	5,097 61
" Schools,	5,993 10
" Fire department,	736 30
" Paupers,	2,424 13
" Dependent soldiers,	932 76
" Roads and bridges,	2,427 42
" Notes and bonds,	9,900 00
" Interest on notes and bonds,	6,329 57
" Miscellaneous,	2,996 70
Cash in treasury,	1,271 33
	$42,043 92

SETH M. RICHARDS, Town Treasurer.

DEBT STATEMENT.

Six per cent. note outstanding,	$ 10,000 00
Six per cent bonds "	85,800 00
Five per cent. bonds "	8,400 00
Interest to March 1st,	893 00
Interest coupons outstanding,	247 50
	$105,340 50
Less cash in treasury,	1,271 33
Net debt, March 1, 1891,	$104,069 17
" March 1, 1890,	$109,973 57
Reduction for the year,	$5,904 40

SETH M. RICHARDS, Town Treasurer,

AUDITORS' REPORT.

We, the undersigned, auditors of the town of Newport, respectfully submit that we have this day carefully examined the reports of the Selectmen and Town Treasurer, and find the same correctly cast and properly vouched.

MILTON S. JACKSON,
S. L. BOWERS,
FRED W. CHENEY.
} Auditors.

Newport, N. H., March 3, 1891.

VITAL STATISTICS.

To the Selectmen of Newport: I hereby certify that the following is a correct copy of the Births, Marriages and Deaths as recorded by me upon the town records during the year 1890.

Respectfully submitted,

EDWIN C. HITCHCOCK, Town Clerk.

Births Registered in the Town of Newport for the Year ending December 31, 1890.

Date 1890.	Name of Child.	Sex.	Con.	No.	Color	Name of Parents. Father.	Mother.	Color	Residence Parents.	Occupation.	Birthplace of Father	Mother
Jan. 10		F	L	6		Barney B Crane	Eurilla E Hoyt		Newport	Farmer	Washington	Washington
13		F		2		Ithamar T Wright	Nellie Muzzey		"	Laborer	New York	Newport
20		F		1		Herman O Heath	Winnie M Nutting		"	Farmer	Bradford	"
27		F	S	1		Frank Wheeler	Jennie Angell		"	Laborer	Newport	Bradford
Feb. 12		M	L	2		Elmer D Dunham	Abbie L Russell		"	Pedler	"	Royalston, Vt
Mar. 6		M		1		Charles W Adams	Martha A Tilton		"	Operative	New London	Newport
9		M		2		Clarence W Bennett	Etta Clay		"	Laborer	Bethel, Vt	Lowell, Mass
11		F		1		Mylon A Kibbey	Stella J Perry		"	Farmer	Newport	Newport
April 6		F				Granville Gould	Nora B Hadley		"	"	"	"
9		M		2		Frank Gebo	Mary L Delias		"	Laborer	New York	Canada
13		M		1		Andrew J Renehan			Worcester	Grocer	Canada	New York
15		M		1		John A Berg	Emma K Smith		Newport	Tailor	Sweden	Grantham
17		M		3		Rosto B Willard	Hattie M King		"	Farmer	Lowell, Mass	Claremont
29		F		1		W D Patterson	Mary J Pollay		"	Musician	Gr. Rapids, Mich	Toledo, Ohio
29		F		2		Abraham L Warren	Katie B Shackett		"	Operative	Newport	
May 3		F		4		William H Clarke	Rosa H Oldham		"	Laborer	Clinton, N Y	
18		M		4		Ernn Linquest	VelhomensGransknaw		"	Operative	Finland	Finland
27		M		2		John Buck	Carrie Stockwel		"	Laborer	Leighton, Vt	Croydon
29		F		1		William H Nourse	Mabel F Huntoon		"	Merchant	Newport	New Bedford, Ms.
30		M		2		William I Hoyt	Mar E Wylie		"	Farmer	Washington	Newport
31		M		11		Joseph Sennot	Rosa A Crain		"	Boarders	Canada	Washington
June 1		M		4		Peter Telloi	Susan Brown		"	Laborer	"	Swanton, Vt
10		F			White.	Theodore Telloi	Alice Brown	White	"	"	Morris, N Y	New York
13	Nellie Bridget	F		4		Patrick Cronin	Ellen Cotter		"	"	Ireland	Ireland
21		M		5		Franklin P Rowell	Eliza S Young		"	Merchant	Croydon	Manchester
22		M		5		Fred G Haven	Martha S Blodgett		"	Farmer	Plainfield	Newport
23		F		1		Fred A Paul	Nellie A Shattuck		"	Mechanic	Newport	"
27	Alice Eleanor	F		2		George W Eastman			"	Farmer	Corinth, Vt	Unity
July 11	Henry A	M		6		Henry Jourdin	Addie Patten		"	"	Fall River, Mass	Whitehall, N Y
19		M		1		Elmer F Page	Nellie L Marshall		"	Mechanic	Newport	Watertown, Mass
Aug. 11		M		2		Fred E Rowell	Lottie Sage		"	Carpenter	Claremont	Troy, N Y
13		F		1		Phelix Gonyo	Lizzie Louiselle		"	Painter	Swanton, Vt	Newport
22		M		1		Henry M Stevens	Myrtie Kelsey		"	Jeweler	Fairlee, Vt	"
27		F		1		Orvis D Thompson	Addie M Gould		"	Laborer	Sunapee	Unity
27		F		3		Adolphas Wood	Ellen A Laundry		"	"	Canada	Hartland, Vt
Sept. 12	Fred	M		6		Peter Perry	Arvilla Pevan		"	Operative	St. Albans, Vt	Canada
12	Frank	M		7		"	"		"	"	"	"
14		M		4		Hugh Hoy	Ida May		"	Laborer	New York	New York
15		M		1		Hubbard A Barton	Ella W Wilmarth		"	Editor	Croydon	Newport
20		M		2		Delfred R Graves	Nellie Barney		Fitchburg	Druggist	Newport	Boston
Oct. 3		M	S	4		Arlan M Gove	Kate M Tucker		Newport	Farmer	"	New York
11		F	L	5		Horace S Chaplain	Hattie S Allen		"	Laborer	Concord	Newport
19		M		6		John Conroy	Lizzie Wright		"	"	Canada	
30	Rose Ellen	F		7		Daniel M Ring	Mary E Moore		"	Teamster	Newbury	Canada
Dec. 16		M		3		William Dalton	Flora Lemay		"	Operative	Manchester	"
21		M		2		Edward H Stevens	Alice E Sanborn		"	Farmer	Ipswich, Mass	Enfield
24		M		10		Henry Strickland	Laura A Pond		"	Teamster	Lempster	Medway, Mass
26		M	S	4		Eugene Spaulding	Lizzie Reed		"	Operative	Croydon	Nova Scotia
31		M	L	1		Harry Howland	Etta M Cole		"	Laborer	Newport	Grantham

Marriages Registered in the Town of Newport for the Year ending December 31, 1890.

Date 1890.	Place of Marriage.	Name of Groom and Bride.	Residence of each.	Age.	Color	Occupation.	Birthplace of Each.	Names of Parents.	Birthplace of Parents.	Occupation.	No. M
Jan. 14	Springfield	George S Stone	Newport	43		Farmer	Grantham	James Stone	Grantham	Farmer	2
								Harriet Dinsmore	Boylston Mass	Deceased	
		Alice E Dean	Claremont	25		Housekeeper	Claremont	Albert Dean	Lebanon	Carpenter	1
								Elsie Spaulding	Plainfield	Housewife	
Jan. 23	Newport	William W Brown	Newport	22		Laborer	Ellenburg, N.Y	George W Brown	Swanton Vt	Farmer	1
								Hannah Clark	Ellenburg N Y	Housewife	
		Loiza King	"	18		Weaver	Claremont	Moses King		Operative	1
								Emma Wallace	Claremont	Weaver	
Jan. 25	Lancaster	E C Converse Jr	"	21		Clerk	Newport	E C Converse	Lyme	Druggist	1
								Amanda M Tibbetts	New York	Housewife	
		Mabel B Gerrish	Lancaster	23		Book-keeper	Lancaster	S J Gerrish	Lancaster	Carpenter	1
									Guildhall Vt	Housewife	
Feb. 19	Newport	Sidney A Stockwell	Newport	26		Farmer	Croydon	Gilman Stockwell	Croydon	Farmer	1
								Adelia Barton	"	Housewife	
		Alice C Goldthwait	"	19		Housekeeper	Newport	F H Goldthwait	"	Farmer	1
								Bertha I Ide	"	Housewife	
Mar. 1	Haverhill, Mass.	Charles J Nichols	"	24		Stable-keeper	"	Frank T Nichols	East Weare	Liveryman	1
								Helen M	Newbury	Deceased	
		Nellie J Welch	Lawrence, Ms.	28	White	Housekeeper	Lawrence, Mass.	John Stevens	Lawrence Ms	Gardener	2
								Abbie L	Pembroke	Housewife	
Mar. 13	Newport	Charles O Thurston	Kingston, Pa.	33		Teacher	Barre, Vt.	Wilson Thurston	Orange Vt	Farmer	1
								Frances Kinney	Plainfield Vt	Housewife	
		Bertha A Brown	Newport	21			Essex, N. Y.	Homer J Brown	Jericho Vt	Photographer	1
								Jennie L Mills	Stukeley Can	Dressmaker	
Mar. 15	"	Frank A Pelton	Hanover	23		Laster	Hanover	Edward W Pelton	Northh'pt'n Ms	Laborer	1
								Margaret Kelley	Ireland	Housekeeper	
		Helen Walker	Newport	17		Domestic	Grantham	Aaron Walker	Grantham	Farmer	1
								Mary A Shattuck	"	Housekeeper	
Mar. 23	"	Fred A Brooks	"	23		Weaver	Saco, Maine	Albert A Brooks	Cambridge Ms	Jeweler	2
								Harriet Parker	Fitchburg Ms	Housewife	
		Jennie Hawley	"	26		Housekeeper	Boston	Matthew Hawley	Boston	Ship Carpenter	1
									"	Deceased	
Mar. 26	Bradford	Herbert C Smith	"	20		Farmer	Burlington, Vt.	Nelson J Smith		Jeweler	1
								Delia Mather		Housekeeper	
		Martha A Fowler	"	22		Domestic	Newport	D G Fowler		Farmer	1
								Lucy Patten		Housekeeper	
April. 7	Newport	John Gamash	"	27		Laster	Claremont	Israel Gamash	Canada	Farmer	1
								Flora Barcum	"	Housewife	
		Mabel S Bent	"	23		Operative	Nova Scotia	William Bent	Nova Scotia	Carpenter	1
								Sarah O Stawath	"	Housewife	

Marriages Registered in the Town of Newport for the Year ending December 31, 1890.

Date 1890.	Place of Marriage.	Name of Groom and Bride.	Residence of each.	Age.	Color	Occupation.	Birthplace of each.	Names of Parents.	Birthplace of Parents.	Occupation.	No. M
May 2	Newport	Frank Shackett Jr	Newport	38	White	Farmer	Swanton, Vt	Frank Shackett Arvilla Louiselle	Canada	Farmer Housewife	2
		Elizabeth J Tenney	Providence R I	40		Housekeeper	Newport	Joshua Tenney Eliza Peters	Vermont Sutton	Deceased Housewife	1
May 10	"	David E Bryant	Newport	23		Teamster	Cornish	George W Bryant Lydia Shaw	Plainfield Stowe, Vt	Deceased Housewife	1
		Hattie R P Merrill	Sunapee	18		Domestic	Sunapee	Jeremiah Merrill Mary Bailey	Sunapee Newbury	Farmer Housewife	1
July 3	"	Francis M Cutting	Newport	26		Manufacturer	Croydon	Addison Cutting Eliza A French	Croydon Plainfield	Farmer Housewife	1
		Josie L Willey	Claremont	23		Operative	Claremont	Austin B Willey Abbie McDonald	Goshen Belfast, Me	Tinsmith Housewife	1
July 3	"	Frederick Gamash	Newport	25		Laster	"	Israel Gamash Flora Barcum	Canada "	Farmer Housewife	1
		Elizabeth A Keefe	"	22		Operative	Brasher Falls, Vt	David Keefe Annie Cotter	Ireland "	Laborer Housewife	1
July 4	Claremont	Herbert P Crossett	"	19		Railroad	Newport	Isaac Crossett Emily Parish	Walpole	Teamster Deceased	1
		Gertrude M Thomas	"	19		Domestic					1
July 30	"	Elmer E Lear	"	30		Laborer	Cornish	Solon B Lear Chastina Shepherd	Cornish Boscawen	Carpenter Housewife	1
		Nettie E Pike	"	25		Operative	Newport	Clarence F Pike Sarah E White	Newport Cornish	Laborer Housewife	1
Aug. 5	Newport	Fred T Pollard	"	24		Engineer	"	Granville Pollard Emily F Pike	Lempster Newport	Lumber dealer Housewife	1
		Lizzie V Woodbury	"	23		Music teacher	Northfield	William Woodbury Lucy Kimball	Northfield "	Miller Housewife	1
Aug. 5	"	George F Kenngott	"	26		Clergyman	Pittsburg, Pa	George Kenngott Elizabeth Dunn	Germany Scotland	Merchant Housewife	1
		Lucretia M Lewis	Boston	21			Isle-au-haut, Me	George F Lewis Mary A Turner	Falmouth, Me Isle-au-haut	Deceased	1
Aug. 24	Grantham	George H Dyer	Newport	38		Carpenter	Acworth	James H Dyer Betsey Johnson	Athol, Mass	Farmer Deceased	3
		Minnie S Currier	Sunapee	28		Domestic	Grantham	William C Stocker	Grantham	Manufacturer Housewife	2
Aug. 30	Newport	George Stark	Lyme	23		Shoe shop	Lyme	Anson Stark Lucinda Clough	Lyme Chelsea, Vt	Farmer Housewife	2
		Alice M Chaffin	Newport	20		Domestic	Newport	Varon Clafflin Isabella Wheeler	Newport	Farmer Housewife	1

Marriages Registered in the Town of Newport for the Year ending December 31, 1890.

Date 1890.	Place of Marriage.	Name of Groom and Bride.	Residence of each.	Age.	Color	Occupation.	Birthplace of Each.	Names of Parents.	Birthplace of Parents.	Occupation.	No. M
Aug. 30	Newport	Guy Plummer	Gilsum	20		Operative	Lester Jc., Vt	James Plummer	Augusta, Me	Physician	1
								Mary Blanchard	Plattsburg N Y	Housewife	
		Lonie Gamash	Newport	18		Domestic	Newport	Aleck Gamash	Canada	Tanner	1
								Alice Morey	Wilmot	Housewife	
Sept. 7	Claremont	Edmund Cotter	"	30		Operative	Ireland	Timothy Cotter	Ireland	Farmer	1
									"	Housewife	
		Julia Donovan	"	23		Weaver	"	James Donovan	"	Operative	1
									"	Housewife	
" 11	Keene	William H Wright 2d	"	31		Publisher	Unity	Warren J Wright	Grantham	Farmer	2
								Mary S Huntoon	Unity	Weaver	
		Emma J Davis	"	23		Housekeeper	Newport	Alvah R Davis	Charlestown	Farmer	1
			"					Mary E Thompson	Antrim	Housewife	
" 11	Barnet, Vt	Henry H Flanders		35		Manufacturer	Canada	Hiram Flanders	Canada		1
								Mary Alexander	Grantham		
		Helen A Gilfillan	Barnet, Vt	25			Barnet, Vt	Thomas Gilfillan	Barnet, Vt		1
								Susan Duncan	Buffalo, N Y		
Oct. 1	Newport	Charles F Dyer	Newport	27	White	Carpenter	Acworth	James H Dyer	Athol, Mass	Farmer	1
								Mary R Howe	Acworth	Housewife	
		Nettie B Crain	Washington	20		Operative	Washington	George C Crain	Washington	Farmer	1
								Mary E Brewer	Worcester, Ms	Housewife	
" 7	"	Bertie S Manley	"	23		Hostler	"	Wi lam Manley		Machinist	1
								Sophia Strickland	Washington	Housewife	
		Annie M Carr	Newport	16		Domestic	Goshen	Otis Carr	Grantham	Laborer	1
								Ann E Wheeler	Newport	Housewife	
Dec. 1	Fitchburg, Mass.	George H Moore	"	36		Teamster	Sutton	William Moore	Chester	Deceased	1
								Laura Dearborn	Danville	Housekeeper	
		Edith M Bruce	Fitchburg, Ms	31		Book-keeper	Lempster	John F Bruce	Lempster	Ins. Agent	1
									Peterboro	Housewife	
" 23	Newport	Charles J Heath	Newport	22		Laster	Newport	Truman L Heath	Woodbury, Vt	Wheelwright	1
								Frances L Young	Sunapee	Housekeeper	
		Mabel W Brown	"	19		Domestic	Westport, N Y	Homer J Brown	Jericho Vt	Photographer	1
								Jennie L Mills	Stukeley Can	Dressmaker	
" 25	"	Will E Davis	"	23		Shoe shop	Newport	Charles H Davis	Deerfield	Shoe shop	1
								Florence M Gould	Newport	Housewife	
		Etta Philbrick	"	19		Domestic	Goshen	Tyler Philbrick		Laborer	1
								Jane Tandy		Housewife	
											1
											1

Deaths Registered in the Town of Newport for the Year ending December 31, 1890.

Date 1890		Name of Deceased.	Age Y.	M.	D.	Place of Birth.	Sex.	Color	Con.	Occupation	Birthplace Father.	Birthplace Mother.	Name of Father.	Maiden name of Mother.
Jan.	12	Edna Evans	36			Newport	F	White	Mar	Housewife	Newport		Bryant Wheeler	
	13	William M Gilmore	71	4	13	"	M		"	Carpenter			John Gilmore	
	22	Joel Putney	83	5	25	Heniker	M		Wid	Farmer			Daniel Putney	Polly Heath
Feb.	1	George E Dame	48	3	26		M		Mar	"		Goshen	Joel Dame	Harriet Gunnison
	9	Lydia B Herrick	76	1	14		F		"	Housewife	Boscawen	Hopkinton	Benjamin Muzzey	Lydia Hardy
	26	Sarah A Cutting	34		8	Brookfield	F		"	"			L P Pember	
	26	Erastus Fisk	80	8		Claremont	M		"	Farmer	Newton, Mass	Leominster, Ms	Samuel Fisk	Frances Swan
Mar.	3	Charles P Everett	64	11	3	New London	M		"	"	Lunenburg, Vt	Grafton	Richard Everett	Rhoda Haskins
	12	Ellen M Young	39	6		Bridgewater V.	F		"				Chester Hubbard	Angeline Hubbard
	12	Leonard Richardson	82	11	22	Auburn, Mass	M		"	"	Auburn, Mass	Millbury, Mass	Joseph Richardson	Hannah Chase
	15	Reuben Cutts	87	8	8	Goshen	M		Wid	"	Kittery, Maine	Goshen	Charles Cutts	Abigail Hurd
	19	Oliver Darwint	60			England	M		Mar	Spinner				
	20	Chauncey J Marshall	54			Unity	M		Wid	Farmer	Bradford	Salisbury	Jonathan Marshall	Mehitable Lufkin
	24	William Kelley	83	7	12	Newport	M		Mar	"	Amesbury, Ms	Newport	Israel Kelley	Lydia Farrington
	29	David S Wilcox	76			"	M		Wid	"	Newport	"	David Wilcox	Betsey Kelsey
April	30	Mrs G H Fletcher	25	5	26	"	F		Mar		Canada	"	Edgar Borden	Ellen L Stockwell
May	14	Infant of J A Berg		1		"	M		Sin		Sweden	Grantham	John A Berg	Emma K Smith
	14	Anna Leavitt	76	6	4	Grantham	F		"	Housekeeper	Grantham	"	Dudley Leavitt	Hannah Prescott
June	8	John S Raymond	52	6		Hopkinton	M		Mar	Laborer				
	14	Effie Tandy	71	10		Raymond	F		Wid		Epping	Epping	Jeremiah Smart	Betsey Folsom
	21	Mrs S L Bowers	45	6	10	Goshen	F		Mar		Goshen	Goshen	Nath'l T Cofran	
	27	William Endicott	76	10	6	Newport	M		"	Farmer	Newport	Roxbury, Mass	Timothy Endicott	Mary Trask
July	17	Eldora E Sargent		2	21	Lawrence, Ms	F		Sin		Sunapee	Stafford, Vt	Arthur Sargent	Addie Walker
	31	Thomas H Kelley	26	7	5	Newport	M		"	Laborer	Ireland	Ireland	Cornelius Kelley	Mary Burke
Aug.	12	Ethel May Corliss		6		Warner	F		"		Contoocook	Warner	Charles H Corliss	Etta M Page
	22	Andrew J Cutts	58	8	23	Goshen	M		Mar	Farmer	Goshen	Goshen	Reuben Cutts	M E Cheney
	29	Marion D Bostwick	2	8		Toledo, Ohio	F		Sin		Ravena, Ohio	Fitchburg, Ms	Oscar A Bostwick	Mary Dunton
Sept.	1	Henry A Jourdin		1	20	Newport	M		"		Burlington, Vt	Whitehall, N Y	Henry Jourdin	Addie Patten
	8	Sally Wells	71	1		Sunapee	F		Wid				Benjamin Clapp	
	13	Margaret Smith	42			Providence R I	F		Mar	Housewife	Ireland	Ireland	Martin Murphy	Ann McCarty
	14	Alvin Kelley	71	10			M		"	Farmer				
	15	Infant of Hugh Hoy			1	Newport	M		Sin		New York	New York	Hugh Hoy	Ida May
	21	John Scribner	74	8	21	Andover	M		Mar	Manufacturer			William Scribner	Nancy Shepherd
Oct.	3	Infant Arlan M Gove				Newport	M		Sin		Newport	"	Arlan M Gove	Kate M Tucker
	8	Melissa Wright	71	4	19	Tunbridge, Vt	F		Mar	Housewife	Tunbridge, Vt	Newport	John Lilly	Goodwin
	23	Elizabeth Smith	47	2	25	Newport	F		"				Abial Pike	Mary Russell
	25	Ruth Bugbee	81	10	21	Bethel, Vt	F		Wid		Vermont	Vermont	Levi Fisher	Susan Foster
	28	Maria F Gilmore	88		28	Hingham, Ms	F		"				Wm Southworth	
Nov.	8	Austin Burke	43	10	13	Ireland	M		Sin	Operative	Ireland	Ireland	Austin Burke	Mary Maley
	12	Mrs M J Stowell	57	1	25	Newport	F		Mar	Housewife	Croydon	Croydon	John Sherman	Nancy Wheeler
	22	Daniel F Chase	63				M		"	Engineer				
	24	Mrs C A Douglas	69	9		Woodstock, Vt	F		Wid		Middleboro, Ms	Woodstock, Vt	B Thomas	Deborah Thomas
	26	Mary Carr	74	1	13	Newport	F		"	Housewife	Newport	Newport	John Hurd	Dorcas Noyes
Dec.	3	Elbridge Reed	76	2	10	"	M		Mar	Laborer			Stephen Reed	Lovina Wakefield
	31	Mrs E L Putney	55	11		Sunapee	F		"	Housewife	Hopkinton	Orange, Vt	David S Currier	

REPORT OF SCHOOL BOARD.

To the Inhabitants of the School District of Newport:

In making the first annual report to the district since its enlargement to embrace the entire town, the school board would refer at the start to the circumstances under which it came into existence, and to the peculiar responsibilities which have devolved upon it.

The almost unexpected vote by which, last March, Union District decided to unite with the then existing town district, lett the newly chosen board of the latter in charge of the school affairs of the entire town. Deeming a change in its composition desirable and equitable, the members one by one resigned, each vacancy being filled, when created, by appointment by the two remaining members, the only legal method of procedure in such an emergency, until a new organization was effected, composed of one new member and one from the board of each of the former districts.

At a meeting of the consolidated district, immediately called by the new board, a sentiment was developed which made it clear that it would be an exceedingly difficult and delicate task to so administer affairs as to disarm all opposition to the union. The board confidently addressed itself, however, to the duty under the law of giving to all as nearly equal school privileges as possible. No revolutions have been wrought, undertaken, or purposed, and all interests have commanded equal attention. The result, we believe, will dispel fears that were then entertained, and command the confidence of a great majority in the town system. The acquisition to the high school of a few pupils from the farming portion of the district is one of the immediate and most gratifying results of the amalgamation.

The extraodinary duties of the board in putting into effect the new free text book law have been somewhat embarassing, in that they have demanded time and thought that might have profitably been applied in other directions. At the very outset it became necessary to consider the merits of various text books competing for adoption, as the same books were not in use in the two districts, besides arranging for their purchase and distribution, a burden of labor and responsibility that will not be felt by succeeding boards, as changes hereafter will be infrequent and purchases light, in comparison with those of the past year. The district now owns over 95 per cent. of the books in use, and the change will be complete by the beginning of the fall term. The expenditures on this account have aggregated $1,153 43. This seems like a large sum, but it is an average of only about $2.00 per scholar. It should also be borne in mind that it is less than two-thirds what the same books and supplies would have cost the parents, as the district was able to buy on even better terms than could our local dealers. Distributed on the taxable values of the district, it will be seen that no hardship has been wrought to any tax-payer, while the relief afforded individuals has been considerable. The district raised for this purpose only $300. For the excess of expenditures over this sum, the obligation to furnish text books being imperative, the selectmen provided by further orders on the town treasurer from moneys not otherwise appropriated. It is recommended that the total expense on this account for the ensuing year be met in the same way, rather than by a special tax. The exact amount required cannot be predicted, but the average annual expense hereafter can hardly exceed $400

Schools have been maintained 32 weeks at Northville, Gould's, Kelleyville, Whittier's, Emerson's, East Mountain and Guild, 24 at Chandler's, and 20 at Paul's. At Chandler's there were 23 scholars at the beginning of the summer term, dwindling down to seven at the close. The winter term opened with 11 scholars, with Miss Fisher of Claremont, a competent teacher, in charge, but was closed at the end of the fourth week with only two scholars in attendance. There would have been 32 weeks here but for the indifference of parents about the education of their children. This is said to be very nearly a repetition of what has occurred here for the past three years. Our predecessors cut short a term at Paul's as unprofitable and recommended the abandonment of the school. There was a temporary increase of scholars last spring which made it seem expedient to continue the school during the spring and summer. But three or four

scholars were left for a winter term, and as the building required extensive repairs to make it suitable for occupancy in winter no school was maintained. This school must be abandoned altogether unless the house is soon rebuilt. The four primaries have had 30 weeks each, the high and intermediate 36, and the grammar 35, the latter having been cut short by the illness of Miss Brown, who was compelled to give up after the winter term had been in progress three weeks. The board is of opinion that 33 weeks would not be more than an equitable amount of schooling for the eight outlying schools, and have based their recommendations for appropriations acccordingly, with allowance for two terms at Paul's, as heretofore.

The discipline of the grammar school has been the source of more perplexity than all the other schools combined. The pupils are at that irrepressible age which has no respect for the authority of a teacher and but little regard for the personal consequences of persistent defiance. Miss Brown was a superior teacher, and maintained excellent order while she remained, but at such expense to her nervous system as to finally compel her resignation. Her place was immediately filled by an experienced teacher, of normal training, and bearing excellent recommendations. The insolence and open defiance of some of the pupils when she took charge demanded the prompt attention of the superintendent. Good advice and kindly warnings had but little effect, and corporal punishment and suspension failed to subdue the turbulent spirits. When it became apparent that the school must be closed or certain pupils removed therefrom, resort was made, after due warning, to expulsion for the remainder of the term. Five were thus dealt with, one after another, and two who were directed by the teacher to report to the superintendent for discipline failed to do so and have since absented themselves. These seven scholars, in order to restore themselves next term, will be required to pass the examinations lost. The necessity of expelling any pupil is regretted by nobody more than by the board, to to whom, nevertheless, no other course remained. This matter cannot be dropped without saying that the difficulties were aggravated by a disposition on the part of some to sustain or excuse the misconduct of scholars on account of prejudice against the teacher. The lack of moral support for a teacher is the most serious calamity that can befall a school. Fortunately the feeling was not widespread.

One attendant of the Kelleyville school has been suspended for defiance of the teacher's authority during the noon intermission. The control of the teacher over the scholar, in the language of a legal decision, "extends from the time he leaves home to go to

school until he returns home from school." The teacher must be sustained in exercising proper restraint over the scholar, not only during school hours, but before and after, and during the noon hour, and this not only in the school room, but about the premises, and in going and coming upon the highway, when the good of the school demands. A most troublesome pupil was also suspended from the Chandler school during the fall term. In this case, as in the one just mentioned, the pupil had only to ask the pardon of the teacher and promise obedience, in order to secure immediate reinstatement, a condition which was in neither case complied with.

It does not seem necessary or expedient to refer in terms to each of the teachers employed during the year. Suffice it to say that changes have been made only when necessary, and if the result has not been in every instance fully satisfactory, it has been because the services of the best teachers could not always be commanded. In two instances wages have been for the time being advanced in order to retain desirable teachers.

In the matter of transportation of scholars the board has in no case undertaken to give full compensation for the expense incurred, as an examination of the treasurer's report must reveal, believing that part of the burden should remain with the parents. It has rather been our aim to afford such measure of assistance that small children should not be deprived of school privileges on account of their remoteness from a school-house, the district having an obligation in such cases which is not apparent in the case of an able bodied boy, having, perhaps, the same distance to travel, but able, by reason of maturer years, to walk the distance without hardship.

In this connection it is worthy of note that the entire expenditure for transportation has been on account of pupils conveyed to the Chandler, Whittier, and Emerson and West Primary schools from the Pike Hill and Bascom districts, which have become so depopulated that there are not enough scholars in both together to make a profitable school. There would have been no outlay whatever on this account had there been a school where the Pike Hill road branches off from the Unity road, near the Barrett place. The Whittier school, a half mile west of this point, does not average more than ten scholars. By uniting these scholars with those from the Pike Hill and Bascom districts, a school of twenty to thirty might be maintained, all living within the radius of a mile and a half. Such a school would be permanent, beyond all question, and of such value to the farmers of the Pike Hill and Bascom districts as

to more than offset the additional travel imposed upon scholars west of the present school-house near Whittier's, none of whom are more than a mile and a quarter from the location suggested. The construction of a suitable building at Barrett's corner is therefore recommended, and the sale of the Whittier, Pike Hill and Bascom houses before they become any more dilapidated.

The expenses of the year have in some directions fallen below the estimates, particularly in wages, through the shortening of schools, leaving a moderate sum at the disposal of the board, which has had the recent satisfaction of expending the same for the purchase of dictionaries, maps and globes, of which all the schools were quite destitute. A further expenditure in the same direction would be beneficial.

Minor repairs have been made upon several buildings, the North and South Primary grounds have been graded, and blinds have been added to the Kelleyville school-house. Several buildings need reshingling at once, and the want of a bell on the central building is much felt in all the departments.

The recommendations of former years for more and better accommodations for the pupils in the central building are reiterated. The present structure does not afford suitable or adequate accommodations. The two lower rooms are awkward and overcrowded, conditions which do not conduce to good scholarship or good discipline. Irrespective of this, there is need of another department, dividing the work of the two teachers among three, and permitting the devotion of more time to recitations and the individual needs of scholars. Parents who desire thorough training for their children, would, if they recognized the conditions under which these schools are working, demand some improvement.

The high school is not infrequently criticised, the inference being that because the attendance is smaller than the accommodations there must be something wrong about its conduct, and that the money expended upon it is thrown away. Not so. No high school of similar grade is doing better work, or making better progress. Under Mr. Chellis's management as principal, during the past two years, the curriculum has been greatly advanced, and the school never stood on so high a plane as it does today. But we are nevertheless starving it, and sending our children away to school, enough of them to nearly fill the empty seats. In comparison a high school might be cited whose graduating certificates admit to Dartmouth without examination, and one half of whose pupils come from outside the district, and contribute in tuitions more than $400 per year towards

its maintenance. The expenditure of about $700 a year more would enable our high school to fit for college, and, in a broad and practical English course parallel with the classical course, give to those of our young people who do not aspire to or cannot afford a college education much better preparation for the ordinary duties of life. Affording such advantages, its attendance would soon be doubled. Instead of sending a dozen pupils away to the academies every year, we should retain them, with the addition of numerous tuition pupils from adjoining towns. Is it not worth while to put the school on such a basis? Careful consideration of this matter is invited.

Chapter 63 of the laws of 1887 imposes upon the school board of a town district, the collection of unexpended moneys in the hands of treasurers of districts abolished to form such town district, and the equitable expenditure of the same. The treasurer of the present board received from the treasurers of the original town district and Union district $86.12 and $155.51 respectively. These sums were so nearly in proportion to the valuations of the districts merged, and so near the amount of two weeks wages in each, that it is deemed that their expenditure is sufficiently accounted for by saying that the schools in both the original districts have been prolonged two weeks more than they could have been sustained with the other moneys at the disposal of the board. All interests have been better subserved than would have been possible by opening up a separate account of petty expenditures in behalf of each of the old districts.

ROLL OF PERFECT ATTENDANCE.

Following is a list of scholars in the several schools who were neither absent nor tardy during the year:

High—Clarence D. Mooney.

West Primary—Louise H. Spooner.

Guild—Maud Newell, Willie Tilton.

East Primary—John Ahern, Bessie Whittier.

Northville—Julius E. Harvey, Frank S. Crane.

South Primary—James F. Moore, Mary Bowers.

North Primary—Florence M. Blaisdell, Addie A. Partridge.

Intermediate—Emma Blood, Robbie Dame, Willie Ellis, Fred Moore.

Grammar—Lizzie Ahern, Grace Kelsey, Allie Reed, Arthur Rowell, Ralph Tenney.

Paul's (only two terms of school)—Nydia Reed, Isabella Paul, Cora A. Paul, John L. Paul.

Gould's—Josie M. Bartlett, Minnie W. Bartlett, Elzora M. Bartlett, Chester M. Johnson.

Kelleyville—Lena E. Smith, Bertha A. Smith, Johnnie N. Smith, Ralph E. Smith, Charlie R. Marshall.

For detailed information reference is made to the statistical table and the treasurer's report, hereto appended.

Respectfully submitted,

WM. H. PERRY,
F. O. CHELLIS,
FRED W. CHENEY,
} School Board of Newport.

Newport, N. H., Feb. 28, 1891.

Supplementary Reports of Treasurers

—OF—

Union School District and Town School District of Transactions Subsequent to their Annual Reports and Prior to the Consolidation of the Districts.

Report of the Treasurer of Union School District:

RECEIPTS.

Cash in treasury, March 8, 1890,		$165 01

EXPENDITURES.

For fuel,	$ 9 50	
Cash in treasury, May 22, 1890,	155 51	
		$165 01

B. F. PEASLEY, Treasurer.

December 19, 1890.

We have examined the accounts of the Treasurer of Union School District, and find them correctly cast and properly vouched.

C. M. EMERSON, D. J. MOONEY, } Auditors.

Reports of the Treasurers of Town School District:

DR.

1890.			
Mar. 1,	Cash on hand as per report of Mar. 1, 1890,	$75 12	
5,	Received from town of Croydon, tuition,	16 00	
			$91 12

CR.

1890.			
Mar. 15,	Paid G. W. Cutts, for transportation,	$ 5 00	
18,	Paid Geo. F. Whitney, 2d, Treasurer,	86 12	
			$91 12

Respectfully submitted,

R. E. BARTLETT, Treasurer.

1890.		
Mar. 18,	Received of R. E. Bartlett, Treasurer,	$86 12
27,	Paid Fred W. Cheney, Treasurer,	$86 12

Respectfully submitted,

GEO. F. WHITNEY, 2d, Treasurer.

REPORT OF TREASURER OF SCHOOL BOARD

—FOR THE—

Year Ending February 28, 1891.

1890		RECEIPTS.	
Mar.	27,	Geo. F. Whitney, Treasurer Town School Dist.,	$ 86 12
May	14,	Estate of F. M. Cutting, for stone posts,	5 00
	22,	B. F. Peasley, Treasurer Union School Dist.,	155 51
June	14,	Selectmen, order on Town Treasurer,	600 00
	21,	" " " "	1200 00
	27,	A. J. Cutts, text book,	70
Sept.	6,	Selectmen, order on Town Treasurer,	150 00
Oct.	25,	" " " "	600 00
Nov.	8,	" " " "	1345 04
1891			
Jan.	3,	" " " "	1734 67
Feb.	18,	Croydon School District, tuition,	8 00
	24,	Selectmen, order on Town Treasurer,	313 39
	25,	F. O. Chellis, books and supplies sold,	4 22
			$6202 65

1890	DISBURSEMENTS.		
April	19, F. O. Chellis, W. E. Case's bill, sawing wood,		$4 50
	25, O. H. Chellis, labor as per bill,		4 04
May	5, F. L. Brocklebank, cleaning clock,		75
	12, J. W. Booth, cleaning and repairing organs,		75
	15, H. P. Heritage, class treasurer, graduating expenses,		5 00
	15, F. O. Chellis, express charges paid,		11 45
	31, Mrs. Frank Smith, cleaning Chandler schoolhouse,		5 00
June	9, Fred W. Cheney, insurance,		155 00
	16, W. W. Page, wood,		16 50
	17, E. C. Converse, books and supplies,		95 24
	17, G. A. Fairbanks, sundries,		2 30
	17, Sadie H. Gunnison, teaching East Primary,		50 00
	17, Ellen H. Rogers, " North "		50 00
	17, Carrie B. Tenney, " South "		50 00
	17, Mrs. Alice B. Carr, " West "		50 00
	21, Hitchcock & Wright, stationery,		3 50
	21, Sophia V. Marsh, teaching, Chandler's,		55 00
	24, Bernice L. Day, " High, assistant,		100 00
	24, Alice J. Quimby, " Intermediate,		96 00
	24, Mary A. Smith, " Kelleyville,		55 00
	25, Juna L Paul, " Paul's,		36 00
	25, Mary L. Brown, " Grammar,		108 00
	25, Eva B. MaGown, " Gould's,		50 00
	25, Stella M. Baker, " Northville,		65 00
	25, Chloe F. Miller, " Whittier's,		50 00
	25, Clara L. Endicott, " Emerson's,		50 00
	25, Jennie C. Jameson, " Guild,		62 50
	25, F. O. Chellis, " High,		233 34
	25, Fred W. Cheney, bills paid as per receipts:		
	J. B. Lippincott Co., books,	$41 65	
	Lee & Shepard, books,	7 50	
	Ginn & Co., books,	11 20	
	Geo. S. Perry, supplies,	84 97	
	Eldredge Bros., books,	9 90	
	Leach, Shewell & Sanborn, books,	38 04	
	Silver, Burdett & Co., books,	30 56	
	Thompson, Brown & Co., books,	11 92	
	Harper & Bros., books,	16 52	
	Iverson, Blakeman & Co., books,	8 00	
	Boston School Supply Co., supplies,	8.40	
	Porter & Coates, books.	5 00	
	Effingham, Maynard & Co., books,	20 00	
			293 56

June	25,	Jean Stowell and Fred W. Reed, janitors' bill and shavings,		$15 50
	28,	Edith L. Reed, teaching, East Mountain,		48 00
July	1,	F. O. Chellis, expenses to Boston and for teams,		11 25
	3,	Dexter Parker, wood,		10 00
	5,	B. F. Peabody, wood,		36 00
	16,	Frank E. Wright, wood, cleaning Whittier sch. ho.,		11 00
	19,	F. O. Chellis, freight, carting and teams,		2 57
	26,	Frank Shackett, transportation,		5 00
Aug.	9,	W. H. Perry, wood and sundries,		18 50
	12,	J. H. Cutting, slab wood,		15 00
	16,	Frank H. Jordan, whitewashing,		6 25
	18,	Fred W. Cheney, bills paid as per receipts:		
		Ralph Barton, housing wood, janitor bill,	$1 38	
		Aaron Walker, housing wood,	38	
		D. C. Heath, supplies,	1 50	
		J. L. Hammett, supplies,	6 00	
		Postage, telegrams and teams,	2 74	
				12 00
	23,	Amos Patten, cleaning shed and closets, housing wood and grading yard,		13 00
	23,	Dennis Reardon, ditto,		7 05
	23,	I. W. Sargent, repairs,		8 37
	23,	A. J. Gould, wood,		20 00
	26,	C. H. Fiske, wood,		12 00
	26,	S. H. Bascom, repairs,		16 05
	26,	Fred W. Cheney, bills paid as per receipts:		
		J. B. Sanborn, order book and express,	$1 27	
		A. McNabb, labor,	2 00	
		E. Ralph Paul, janitor,	1 00	
		Fred W. Moore, janitor and shavings,	1 10	
				5 37
	30,	George Herrick, painting,		4 00
	30,	C. B. Chase, staining and varnishing,		1 75
	30,	Charles Emerson, repairs,		3 00
Sept.	27,	Fred W. Cheney, bills paid as per receipts:		
		D. P. Quimby, express,	$1 95	
		Timothy Hourihan, housing wood,	25	
		Aaron Walker, setting glass,	15	
		Emma A. Dean, cleaning,	5 94	
		" " "	40	
		S. C. Lear, "	8 50	

Sept.	27,	Fred W. Cheney, bills paid as per receipts:		
		F. S. Currier, curtains,	$2 80	
		Fred W. Reed, labor,	1 40	
		O. H. Chellis, repairs,	14 66	
		Mrs. Samuel Emery, cleaning,	3 00	
		D. P. Quimby, express,	8 65	
				47 70
	29,	Geo. W. Hurd, repairs,		3 75
Oct.	1,	F. O. Chellis, account of salary,		25 00
	1,	John M. Page & Son, book cases,		52 50
	5,	J. M. Page, wood,		15 00
	15,	Fred W. Cheney, bills paid as per receipts:		
		C. P. Stowell, job team,	$1 00	
		J. H. Stowell, labor,	1 70	
		F. W. Gilmore, repairs,	3 93	
				6 93
	22,	J. H. Stowell, Janitor,		4 37
	30,	Fred W. Cheney, bills paid as per receipts:		
		Effingham, Maynard & Co, books,	$32 92	
		Eldredge & Bro., "	12 60	
		Raub & Co., "	3 00	
		Leach, Shewell & Sanborn, "	52 91	
		Lippincott & Co., "	32 57	
		Wm. Ware & Co., "	92 75	
		Ginn & Co., "	127 33	
		D. C. Heath & Co., "	13 34	
		Geo. S. Perry, supplies,	19 90	
		Silver, Burdett & Co., books,	22 40	
		Western Pub. House, chart,	41 00	
				450 72
	30,	Barton & Wheeler, printing,		8 50
	30,	J. M. Page & Son, book cases,		33 25
	31,	C. F. Fletcher, wood,		3 25
Nov.	7,	Fred W. Cheney, bills paid as per receipts:		
		J. H. Belloir, transportation,	$15 00	
		C. H. Howe, repairs,	6 50	
				21 50
	8,	Clara L. Endicott, teaching, Emerson's,		50 00
	10,	Sadie H. Gunnison, " East Primary,		50 00
	10,	Ellen H. Rogers, " North Primary,		50 00
	10,	Mrs. Alice B. Carr, " West Primary,		50 00
	10,	Ida R. Thompson, " South Primary,		50 00

Nov.	10, Carrie B. Tenney, teaching Whittier's,			$50 00
	11, Eva B. Magown, " Gould's,			50 00
	11, Edith L. Reed, " East Mountain,			50 00
	11, Jennie C. Jameson, " Guild,			65 00
	14, Mary A. Smith, " Kelleyville,			62 50
	14, Ollie A. Lewis, " Chandler's,			50 00
	14, Stella M. Baker, " Northville,			70 00
	21, Mary L. Brown, " Grammar,			132 00
	21, Bernice L. Day, " High, assistant,			100 00
	21, Verdi M. Mack, " Intermediate,			84 00
	21, Juna L. Paul, " Paul's,			44 00
	24, Frank Shackett, transportation,			5 00
	24, Fred W. Cheney, bills paid as per receipts:			
	D. P. Quimby, express,	$ 60		
	John C. Barton, repairs,	25		
	Ralph Barton, janitor and shavings,	1 20		
	Ginn & Co., books,	5 00		
	Ednah Carr, cleaning,	2 00		
	D. Paul, wood,	4 00		
	G. W. Magown, wood,	5 50		
	Edwin Cutts, repairs,	4 00		
	Edgar B. Call, Janitor,	1 25		
	Error, order No. 31,	10		
				23 90
	26, F. O. Chellis, teaching,			208 33
	29, W. H. Perry, Oliver Call's bill, fuel, repairs, and cleaning,			11 00
Dec.	1, Fred W. Reed, janitor and shavings,			11 13
	9, F. P. Rowell, lumber,			26 75
	17, W. H. Perry, Freeman & O'Neil Co's bill, blinds,			6 75
	19, Fred W. Cheney, bills paid as per receipts:			
	Fred W. Moore, janitor and shavings,	$ 1 10		
	First National Bank, interest	35 20		
				36 30
	20, Verdi M. Mack, balance of wages,			12 00
	27, Fred W. Cheney, bills paid as per receipts:			
	D. P. Quimby, express,	$ 3 45		
	Ollie A. Lewis, balance of wages,	5 00		
	J. L. Hammett, supplies,	27 90		
	American Book Co., books,	42 00		
	Effingham, Maynard & Co., books,	3 24		
	Ginn & Co., books,	1 61		
				83 20

1891				
Jan.	3,	Mary L. Brown, teaching three weeks, Grammar,		$33 00
	9,	Fred W. Cheney, bills paid as per receipts:		
		Silver, Burdett & Co., books,	11 35	
		Leach, Shewell & Sanborn, books,	10 68	
		Effingham, Maynard & Co., books,	8 28	
		Boston School Supply Co., supplies,	4 30	
				34 61
	17,	Fred W. Cheney, bills paid as per receipts:		
		Aaron S. Walker, sawing and housing wood,	$ 2 50	
		Frances E. Fisher, teaching 4 w., Chand.,	20 00	
		Houghton, Mifflin & Co., books,	15 30	
		Ginn & Co., books,	3 00	
				40 80
	23,	Bernice L. Day, half of wages, winter term,		50 00
	24,	C. F. Pike, cleaning,		4 70
	27,	Barton & Wheeler, printing,		2 00
	27,	W. H. H. Bryant, books,		108 77
	29,	F. H. Jordan, painting blinds,		4 00
	31,	Frank Shackett, wood,		7 00
Feb.	5,	O. H. Cellis, labor and fuel,		4 15
	5,	Boston School Supply Co., supplies,		2 45
	5,	Geo. S. Perry, supplies,		30 35
	5,	E. C. Converse, books and supplies,		30 68
	5,	Frances E. Fisher, Balance of wages,		5 00
	12,	Wm. Nourse & Son, labor and materials,		31 15
	13,	Sadie H. Gunnison, teaching East Primary,		50 00
	13,	Ida R. Thompson, teaching South Primary,		50 00
	13,	Mrs. Alice B. Carr, teaching West Primary,		50 00
	13.	S. G. Stowell & Son, labor and materials,		25 49
	14,	Eugene B. Pike, transportation,		10 00
	16,	Frank Shackett, "		10 00
	16,	C. H. Fairbanks, paints,		8 50
	17,	J. H. Cutting, wood and lumber,		21 72
	17.	J. A. Hastings, sawing wood,		4 88
Feb.	17,	Fred W. Cheney, bills paid as per receipts:		
		Rubber stamps,	$ 80	
		D. P. Quimby, express,	1 25	
		Aaron S. Walker, sawing wood,	1 50	
		A. O. Whitney, chairs,	1 50	
		Levi Bennett, cleaning pipe and chimney,	50	

Feb.	17, Fred W. Cheney, bills paid as per receipts:			
	D. S. Bartlett, cleaning and repairs,		$3 00	
	Albert Bennett and Frank Hurd, janitor,		3 00	
	B. F. Carr, repairs and splitting wood,		1 00	
	Charles Shattuck, cleaning,		2 00	
	J. W. Johnson, framing chart,		1 35	
				15 90
	17, Ellen H. Rogers, teaching,	North Primary,		50 00
	19, Florence M. Blanchard,	East Mountain,		75 00
	19, Joseph A. Cutts, "	Emerson,		75 00
	19, Carrie B. Tenney, "	Whittier,		75 00
	19, Eva B. Magown, "	Gould's,		75 00
	19, Mary A. Smith, "	Kelleyville,		84 00
	19, Stella M. Baker, "	Northville,		96 00
	20, Fred W. Reed, janitor, and shavings,			15 50
	20, Hitchcock & Wright, printing,			9 75
	21, John H. Belloi, transportation,			10 00
	21, Joseph Call, "			3 75
	21, W. H. Wright, wood,			5 25
	21, Dimick B. Cutting, wood,			4 00
	21, W. H. Perry, labor, postage and bills paid:			
	Delivering book cases,		$3 50	
	Postage,		1 23	
	D. G. Fowler, kindlings,		35	
	Mrs. F. Smith, cleaning,		25	
	Fred Reed, repairs,		25	
	A. P. Marshall, cutting bushes,		25	
	J. A. Marshall, shingles and kindlings,		2 50	
	E. J. Glidden, repairs,		1 00	
	C. M. Johnson, janitor,		2 50	
				11 83
	21, G. W. Cutts, transportation,			5 00
	21, Fred Smith, janitor,			3 00
	24. Fred W. Cheney, bills paid as per receipts:			
	E. P. Smith, repairs,		$ 75	
	J. B. Fellows, janitor,		2 50	
	Frank E. Wright, repairs,		80	
	F. H. Reed, wood,		5 50	
	Fred W. Moore, janitor, and shavings,		2 25	
	Walter Patten, " "		2 20	
	Ralph Paul, " "		2 10	
	H. S. Angell, freight and carting,		2 98	

Feb.	24,	Fred W. Cheney, bills paid as per receipts:		
		A. O. & G. H. Woodbury, cleaning clock,	$ 50	
		E. W. Wilkins, repairs,	2 75	
		S. F. Lund, sand for filling,	65	
		J. B. Sanborn, order book,	1 12	
		Granville Pollard, wood and lumber,	2 12	
		Ralph Barton, kindlings,	30	
		Willis A. Reed, janitor,	3 00	
				29 52
Feb.	24,	F. M. Ambrose, dictionaries,		$ 30 60
	26,	F. O. Chellis, teams and fares,		9 00
	26,	W. H. Perry, hanging blinds,		2 95
	26,	Mrs. Carrie L. Jackman, teaching Grammar,		72 00
	26,	Verdi M. Mack, " Intermediate,		96 00
	26,	Jennie C. Jameson, " Guild,		84 00
	26,	Bernice L. Day, " High,		50 00
	26,	F. O. Chellis, " High,		233 33
	28,	J. L. Hammett, gloves and maps,		118 00
	28,	Dexter Peabody, transportation,		5 00
	28,	F. O. Chellis, postage and stationery,		4 50
	28,	J. V. Gunnison, wood,		63 00
	28,	Fred W. Cheney, postage and bills paid, as per receipts:		
		H. S. Angell, for teams,	$3 75	
		American Express Co., express,	2 95	
		Barton & Wheeler, notice,	80	
		G. P. Dudley, shavings,	70	
		Postage,	26	
				$8 46
		Total,		$6,184 61

RECAPITULATION.

Receipts as per page 9,	$6,202 65	
Received Feb. 27, for books sold,	3 00	
		$6,205 65
Disbursements,	$6,184 61	
Cash in treasury March 1, 1891,	21 04	
		$6,205 65

FRED W. CHENEY, Treasurer.

FINANCIAL STATEMENT.

FOR THE YEAR ENDING MARCH 1, 1891.

Revenues:		
From district treasurers,	$ 241 63	
Literary fund,	514 67	
Lease land,	94 00	
Dog tax,	126 00	
Sales,	12 92	
Tuitions,	8 00	
Tax raised by law,	2,755 00	
Special town tax,	1,000 00	
Special district tax,	300 00	
Special tax for text books and supplies,	300 00	
Orders on town treasurer for same,	853 43	
		$6,205 65
Expenditures:		
Teaching,	$3,790 00	
Text books and supplies,	1,153 43	
Book-cupboards,	104 23	
Repairs,	185 58	
Fuel,	293 56	
Transportation,	68 75	
Janitors,	71 25	
Cleaning,	39 29	
Insurance,	155 00	
Interest,	35 20	
Dictionaries, globes, maps,	189 60	
Miscellaneous,	98 72	
		$6,184 61
Cash in treasury March 1, 1891,		$21 04

FOR THE YEAR ENDING MARCH 1, 1892.

Expenses (estimated):		
Teaching,	$4,015 00	
Repairs,	200 00	
Fuel,	265 00	
Transportation,	75 00	
Janitors and cleaning,	115 00	
Interest,	35 00	
Miscellaneous,	100 00	
		$4,805 00
Revenues (estimated):		
Tax raised by law,	$2,755 00	
Literary fund,	515 00	
Leased land,	94 00	
Dog tax,	46 00	
		$3,410 00
Balance necessary to be raised by special tax,		$1,395 00

We the undersigned, auditors of the town of Newport, respectfully submit that we have this day carefully examined the acconuts of the treasurer of the school district of Newport, for the year ending Feb. 28, 1891, and find the same correctly cast and properly vouched.

MILTON S. JACKSON, }
S. L. BOWERS, } Auditors.

Newport, N. H., March 2, 1891.

Statistical Table.

Name of School.	Terms—1, Sum.; 2, Fall; 3, Win.	Name of Teacher.	Length of school in weeks.	Whole No. pupils registered.	Average No. belonging.	Perfect attendance.	No. of visits by School Board.	No. in Reading.	No. in spelling.	No. in Penmanship.	No. in Arithmetic.	No. in Geography.	No. in Grammar.	No. in History.	Compositions.	No. Physiology.	Wages of teachers per month.
High.	1	F. O. Chellis, Principal	12	29	28	3	4	23	23	23	5		5		23	5	$77¾
	2	B. L. Day, Assistant.	12	43	41	16	3	43	36	36	20		5		43		33⅓
	3		12	38	37		4	38	32	32	17		4		38		
Grammar.	1	Mary L. Brown.	12	48	45	17	2	48	48	48	48	38	37	10	48	48	36
	2	"	11.6	44	43	19	2	44	44	44	44	27	44	17	44	44	44
	3	Carrie Jackman.	11	43	38	20	2	43	43	43	43	26	43	17	43	43	32
Intermediate.	1	Alice J. Quimby.	12	52	48	17	4	52	52	52	52	52	52		52	52	32
	2	Verdie M. Mack.	12	48	45	16	3	48	48	48	48	48	48		48	40	32
	3	"	12	40	38	12	2	40	40	40	40	40	40		40	40	32
East Primary.	1	Sadie H. Gunnison.	10	45	40	14	2	45	45	40	45					45	20
	2	"	10	27	26	9	1	27	27	25	12					27	20
	3	"	10	25	23	8	3	25	25	23	13					25	20
North Primary	1	Ellen H. Rogers.	10	32	29	6	3	32	32	23	11					32	20
	2	"	10	29	27	9	2	29	29	27	6					29	20
	3	"	10	28	27	8	2	28	28	26	20					28	20
South Primary	1	Carrie B. Tenney.	10	44	38	8	3	44	44	8	17	14				44	20
	2	Ida R. Thompson.	10	38	37	6	1	38	38	18	18	17				38	20
	3	"	10	39	36	15	1	39	39	22	23	19				39	20
West Primary.	1	Mrs. A. B. Carr.	10	14	13	4	1	14	13	11	11	9					20
	2	"	10	17	15	6	2	17	14	11	14	9					20
	3	"	10	16	16	5	1	16	13	13	13	10	5				20
No. Newport.	1	Stella M. Baker.	10	32	29		2	32	32	32	20	15	6			1	28
	2	"	10	40	38		2	40	40	40	27	12	7	2			28
	3	"	12	34	32		2	34	34	34	28	24	8	1			32
Guild.	1	Jennie C. Jameson.	10	28	26	9	2	28	28	20	21	10	9	5		2	25
	2	"	10	28	25	3	1	28	28	21	22	11	13	8		2	26
	3	"	12	35	31	6	2	35	35	24	29	21	15				28
Kelleyville.	1	Mary A. Smith.	10	20	20	10	2	20	20	10	12	9	2	2			22
	2	"	10	23	23	9	2	23	23	21	16	13	5	5		1	24
	3	"	12	27	23	13	2	27	27	27	24	17	7	8		1	28
Chandler's.	1	S. V. Marsh.	10	16	15	2	2	16	16	10	10	7	3	1		1	22
	2	Ollie A. Lewis.	10	21	14		2	21	21	15	14	10	7	2			22
	3	Frances E. Fisher.	4	8	8	1	2	8	8	8	8	4	2	1			20
Emerson's.	1	Clara L. Endicott.	10	17	15	3	2	17	16	12	11	11	5		9		20
	2	"	10	11	10	3	2	11	11	8	7	7	5		5		20
	3	Joseph A. Cutts.	12	14	13		2	14	14	11	11	10	7		2		25
East Mouutain	1	Edith L. Reed.	10	13	13	8	2	13	13	13	10	10	3	2	10		20
	2	"	10	11	11	1	2	11	11	10	9	7	3	2	9		20
	3	Florence M. Blanchard	12	13	13		2	13	13	13	10	10	5	3	6		25
Gould's.	1	Eva B. Magown.	10	9	8	5	2	9	9	9	9	4	5	1	7		20
	2	"	10	10	9	4	2	10	10	9	9	6	5	1	7		20
	3	"	12	11	8	8	2	11	11	10	10	7	6	1	10		25
Eastman's.	1	Chloe S. Miller.	10	10	10	3	2	10	10	9	9	8	1	1	3		20
	2	Carrie B. Tenney.	10	11	10	2	2	11	11	9	10	6	8	1			20
	3	"	12	13	12	1	2	13	13	9	12	6	8	2	6		25
Paul's.	1	Juna L. Paul.	9	10	9	3	2	10	10	10	7	4	2	1			16
	2	"	11	10	7	4	1	10	10	10	7	4	2				20

If You Want Anything

—IN THE—

CLOTHING AND FURNISHING LINE

call upon

HUNTON & BARKER.

A Full and Complete Stock

from which to select.

REMEMBER THE PLACE!

EAGLE BLOCK, - - NEWPORT, N. H.

IF YOU ARE GOING TO PAINT

Your House This Spring,

TRY THE NEWPORT COLORS!

Send for Color Card and Prices.

Wall Papers, Borders, Curtains, Etc.,

in endless variety.

MY GOODS AND PRICES WILL SUIT YOU.

CHARLES H. FAIRBANKS,

SILSBY'S BLOCK, - NEWPORT, N. H.

F. P. ROWELL,

—DEALER IN—

Flour, Grain, Middlings, Lime, Brick,

Franklin P. Rowell,

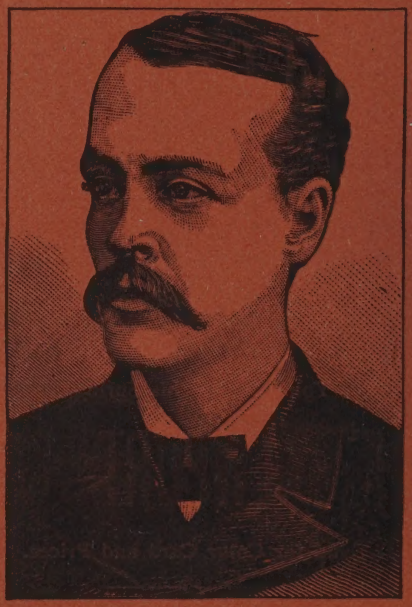

King of Korn Alley.

Lumber, Phosphate, Plaster, Etc.

LARGE SALES! SMALL PROFITS!

Korn Alley, Newport.